

BOVON NIVET VIHAN TEMPLE



Many significant buildings and art objects area located within the area of Wat Bovon Nivet.

This temple was built during 1824-1832 and located near Wat Rangsi Suttawas (built in 1823)

In the Sixth reign (1910-1925) Wat Bovon Nivet and Wat Rangsi were amalgamated into one temple and "Bovon Nivet Vihan" became the name of the new temple. This temple is one of the most important temples in Thailand because it is the temple where King Rama VI,VII and IX spent their time in being Buddhist monks.



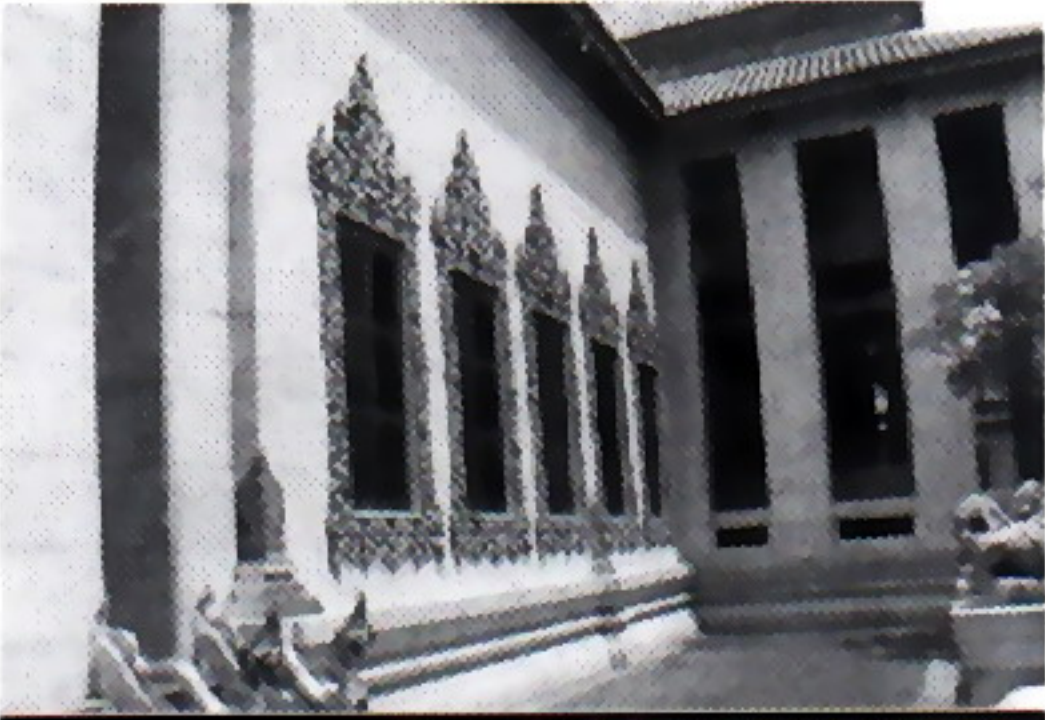

Bangkokfocus.com >>>



Bangkokfocus.com >>>



Bangkokfocus.com >>>